



*Building strength, stability and self-reliance
through shelter in Central Ohio since 1987.*

from our Pres. & CEO

In FY23, we celebrated the end of our Habitat Housing Initiative (HHI). The five-year initiative helped empower 448 families to achieve or save the dream of homeownership! We are pleased to return to a pre-pandemic milestone of serving over 100 families annually (102 in FY23).

After nearly five years of research to identify a location suitable for our third ReStore, we commemorated the opening of ReStore Newark in February 2023. Within these new environs is the Family & Program Center, Powered by the AEP Foundation. This dedicated space will provide an inviting atmosphere for prospective families to work with our Homeowner Services team as they make their way through all the counseling and training every family completes on their way to realizing the dream of owning a home. Thank you to those who championed the cause of the Licking County Habitat Initiative to make this dream a reality.

While our focus is our three county service area of Franklin, Licking and Madison counties, our reach extends across the globe. In an effort to support Habitat for Humanity International's global ministry, we provided funding in FY23 to serve 11 families Côte d'Ivoire. In total, we have served 352 families internationally through the tithe program, giving nearly a million dollars to support sister Habitat affiliates in African countries.

Lastly, as land consistently becomes more scarce and building material costs continue to rise, Habitat MidOhio persistently explores options for shared-roof housing. This model of homeownership, paired with our single-family homes, will allow us to partner with more families and address the increased demand for more affordable housing.

Thank you for joining us.



E.J. Thomas
Pres. & CEO



*Building strength, stability and self-reliance
through shelter in Central Ohio since 1987.*

financials

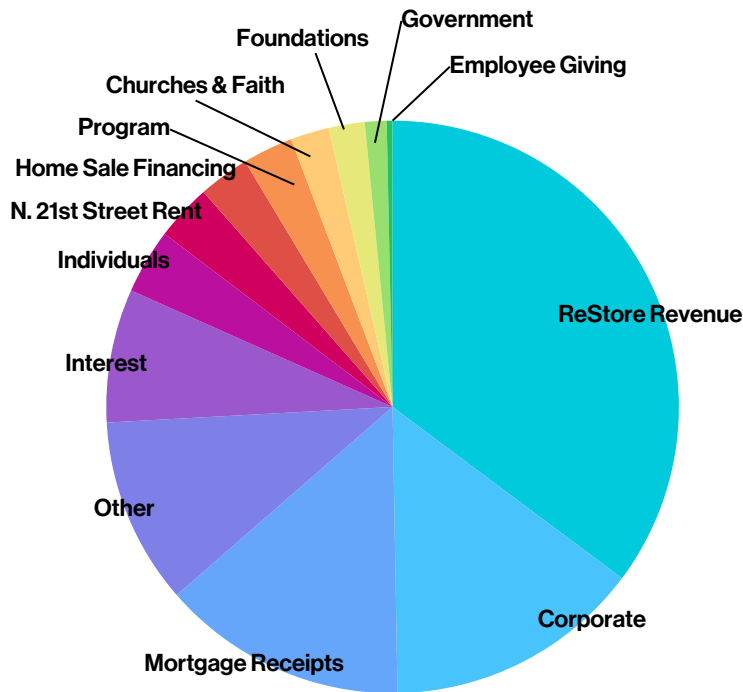

SOURCES OF FUNDING

ReStore Revenue	\$ 3,714,290
Corporate	\$ 1,531,827
Mortgage Receipts	\$ 1,463,233
Other (includes LCHI ¹)	\$ 1,111,900
Interest	\$ 795,451
Individuals	\$ 387,062
N. 21st Street Rent	\$ 335,297
Home Sale Financing	\$ 303,086
Program	\$ 300,000
Churches & Faith	\$ 230,548
Foundations	\$ 213,883
Government	\$ 129,552
Employee Giving	\$ 34,487
Total	\$ 10,550,616

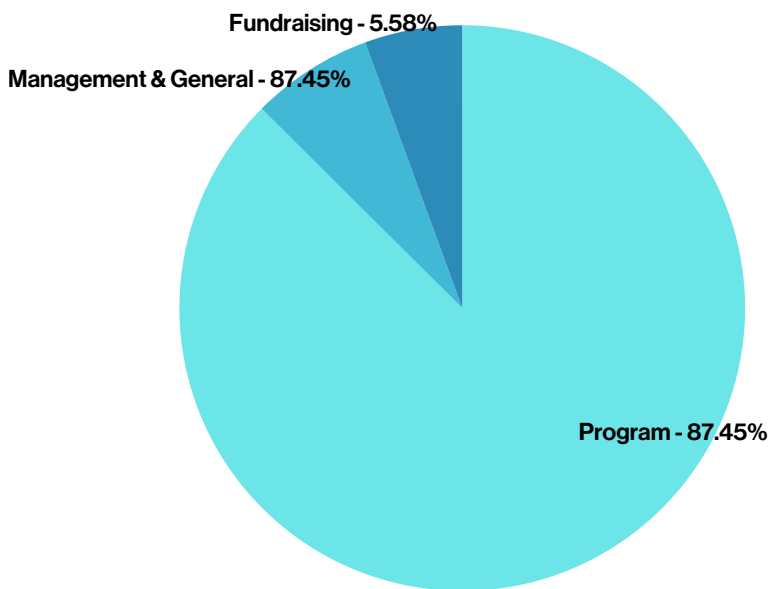

TOTAL EXPENSES

Program	\$ 11,708,078
Management & General	\$ 933,753
Fundraising	\$ 746,697
Total	\$ 13,388,528

HFHI Tithe ²	\$ 50,000
SOSI ³	\$ 25,000
Year-End Net Assets	\$ 22,184,409

(1) LCHI = Licking County Habitat Initiative

(2) We are committed to supporting Habitat for Humanity International's global ministry through tithe support, currently to Côte d'Ivoire.

(3) SOSI is a Habitat International policy intended to create a sustainable revenue stream to help finance a portion of operational costs incurred by HFHI to support the work of U.S. affiliates.

homeownership program

creating strength, stability & independence

Homeownership provides families the strength, stability, and independence they need to build a better future for themselves and future generations.

Habitat MidOhio is one of the only housing agencies in Franklin, Licking, and Madison counties targeting first-time homebuyers who earn 30-60% of the area median income. Our homeowners are selected after a careful review process during which we assess their need for housing; their ability to pay a 0% interest, no profit mortgage; and their willingness to partner.

Partner families invest a minimum of 200-250 hours of sweat equity, attend homeownership and financial literacy classes, and assume a 0% interest mortgage with monthly payments based on their income.



"I know this house is going to be safe.... I've learned so much working on this house and I feel very confident being a new homeowner." -Autumn

2,036 hours of sweat equity by partner families in FY23

14 families became homeowners through **12** new builds & **2** rehabs

11 homeowners paid off their mortgages in FY23

228 new homeownership applications, double from FY22

56 average HERS score for 12 new builds

home repair program

preserving the dream of homeownership

The Home Repair program is at the heart of our commitment to neighborhood revitalization. This program enables low-income homeowners and their families to maintain their dream of homeownership and to continue living and maintaining a safe, decent and affordable dwelling. For many, this means aging safely in place.

Focusing on both interior and exterior home repair services, the program is open to homeowners who are at 0-80% of the area median income. Participants must be current on their mortgage and property taxes, must only own one home, be willing to volunteer sweat equity hours, and be able to pay back a nominal program fee based on the scope of their project.

*"To be able to pay a portion that I could afford to help with making my home safe and warm is such a wonderful achievement!"
- Lenora, HR Partner Family*

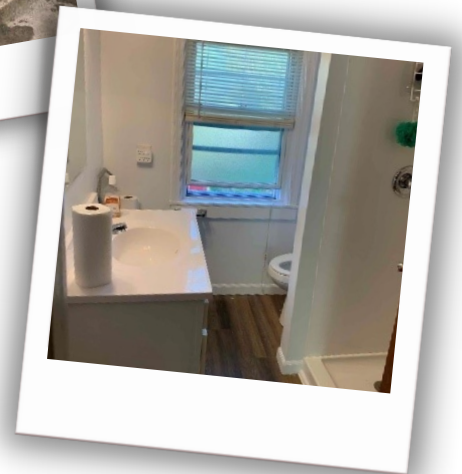
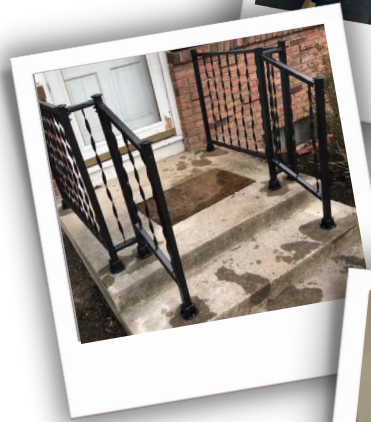

\$2,182 average payback amount for home repair families

18 tree clearing projects, **13** roof replacements, **7** conductor line installs

88 families served, including **9** veterans

19 neighborhoods served

MidOhio ReStores

Your stuff. Their dream. Our mission.

By donating new or used materials to Habitat MidOhio ReStores, businesses and individuals make a commitment to support local families seeking to achieve, or maintain, the dream of homeownership. Additionally, donations to the ReStores help prevent durable, reusable materials from needlessly going to waste in local landfills – to the tune of around 2,000 tons annually!

Habitat MidOhio ReStores play an important role in the effort to combat the affordable housing challenge in central Ohio. Donations are sold to the general public and the proceeds help to offset most of Habitat MidOhio's administrative costs – so cash contributions go directly toward building homes and revitalizing communities.



3 store locations including **1** grand opening

\$3.17MM in gross sales, a **17%** increase from FY22

628 corporate pick ups & **2** demo/salvage projects

4,535 volunteer hours across all **3** locations

2,061 tons of materials diverted from area landfills

the playhouse project

little houses helping build big houses

The Playhouse Project is a unique opportunity that allows Habitat MidOhio to partner with sponsors to build a playhouse for a local family – providing children with a safe place to play and imagine what home means to them. Funds raised go toward supporting Habitat MidOhio's mission of inspiring hope, building homes, empowering families, and developing communities right here in central Ohio.

*"I know my granddaughter's playhouse was made and built with love...this organization is in the blessing business. This will stay with her forever."
- Playhouse Partner Family*



68 playhouses built in FY23 blessing **147** children

973 individuals participated in builds, kit creation, priming and logistics

3 blitz builds engaging **25** groups

over **\$600K** raised to date

resource development

securing resources to carry out our mission

FY23 marked the end of our five-year HHI campaign and we are so grateful to the many donors who helped us to achieve our \$4.5M goal and enabled us to empower 448 families to achieve or save the dream of homeownership!

In FY23 we embarked on an ambitious goal to raise \$1.5M for the Licking County Habitat Initiative in just six months. With the help of generous donors and the hard work of our Board Member, Brady Burt, we exceeded that goal and opened our first ReStore in Licking County and created a Family & Program Center in Newark. This physical presence and dedicated space in the community will shape affordable housing solutions for Licking County and increase the number of families served for years to come!



24 house sponsors and **11** day sponsors

66 hockey players grossed **\$62,721**
in donations for the 24 Hours of Hockey for Habitat event

completed **\$4.5MM** five-year Habitat Housing Initiative, empowering
448 families to achieve or save the dream of homeownership

22 family/private foundations contributed

100 corporate/corporate foundations contributed

volunteer program

the lifeblood of our organization

Volunteers are the lifeblood of Habitat's efforts, contributing time and talents to help build homes, operate the ReStores, and provide valuable administrative, operational, and specialized services. We are humbled and incredibly grateful for their contributions in helping shape the affiliate to where it is today!

In addition to our individual, corporate, workforce development, faith and community group volunteers, Habitat MidOhio has served as a host site for AmeriCorps programs for the past 20 years.

The President's Lifetime Achievement Award recipients.



3,429 individuals participating in **51,051** volunteer hours

\$1.49MM value of volunteer resources added to the affiliate

9 school and workforce development groups involved,
participating in **35** build days

10 community groups involved, participating in **14** build days

22 groups participating in the **16th** women build

affiliate partners

In the following pages please find all of the generous people, organizations, companies and faith groups that contributed to Habitat MidOhio's mission in FY23. We thank you for your support and commitment to ensuring that everyone has access to safe, decent and affordable housing.

Day Sponsors

Cushman & Wakefield
Dr. John Hwang
First Merchants Bank
IGS Energy
IMEG
JPMorgan Chase & Company

Maronda Homes
ORIX Real Estate Capital
Owens Corning
Wexner Foundation
White Oak Partners

Workplace Giving Federations

Community Shares of Mid Ohio
United Way of Central Ohio
United Way of Licking County

Gift In-Kind Partners

CBRE
Culligan Water
DAKlectric
Dow Corporation
GAF
Hilti
Jet's Pizza
Levolor
MA Design
Muth & Company Roofing
Northern Lighting

OhioHealth
OhioHealth Chiller North
Owens Corning
Procter & Gamble
Raising Canes
Robertson Construction
Royal Building Products
S.A. Comunale
Simpson Strong-Tie
Skyline Chili Gahanna
Square D

Two Men and a Truck
Valor Athletics
Valspar Paint
Weekley Electric
WesBanco
Westlake Royal Building Products
Whirlpool Corporation
Woodlands Backyard
Yale Locks
Youngs Appraisal Service



affiliate partners

Workplace Giving , Matching Gift Programs & Volunteer Grants

A special thank you goes to the hundreds of donors that give through employee giving campaigns to support the work at Habitat MidOhio.

Abbott Laboratories
AbbVie
American Family Insurance
Apple
AstraZeneca
AT&T
Battelle Employee Giving
BD
Benevity Community Impact Fund
Bread Financial
Cardinal Health
CarMax
CBRE
Charities Aid Foundation of America
Cigna
Crowne
Discover Financial
FedEx
Frontstream
Guild Mortgage
Humana

IBM Employee Services Center
JPMorgan Chase & Co.
KPMG Gives
Liberty Mutual
Macy's
Medtronic
Merck
Microsoft
Motorola Solutions Foundation
Nationwide
Progressive Insurance
Thrivent
Toast.org
Travelers
UPS
Verizon
Verizon Foundation
Victoria's Secret
Wells Fargo
YourCause
ZS Associates



affiliate partners

Adopt-A-House Partners

Adopt-A-House Partnership congregations support the work of the affiliate throughout the year by providing valuable house sponsorships, donations, volunteer support, in-kind construction leadership, and outreach.

Hilliard Adopt-A-House

Amlin United Methodist Church
Annunciation Greek Orthodox Cathedral
Indian Run United Methodist Church
King Avenue United Methodist Church
Linworth United Methodist Church
St. Brendan The Navigator Catholic Church
St. James Lutheran Church

Northside Partnership

All Saints Lutheran Church
Bethel International United Methodist Church
Bethel Presbyterian Church
Columbus Mennonite Church
Dublin Presbyterian Church
New Hope Reformed Church
Olentangy Christian Reformed Church Fund
Prince of Peace Lutheran - Dublin
St. Brigid of Kildare Catholic Church
St. John's Episcopal Church
St. Patrick's Episcopal Church
Worthington Christian Church
Worthington Presbyterian Church

Northwest Partnership

Atonement Lutheran Church
Covenant Presbyterian Church
First Community Church
Holy Trinity Lutheran Church
Northwest Christian Church
Riverside Church
St. Agatha Roman Catholic Church
St. Mark's Episcopal Church

Church of the Resurrection

Mifflin Presbyterian Church



affiliate partners

Faith Partners

Faith Partners support the work of the affiliate throughout the year by providing donations and volunteer support.

Asbury South United Methodist Church
Centenary United Methodist Church
First Presbyterian Church - Newark
Fourth Avenue Christian Church
Gethsemane Lutheran Church
Hebron Christian Church
Johnstown Presbyterian Church

New Albany United Methodist Church
Newman Center
Newark Central Christian
One Church
University Baptist Church
Wexner Service Corps
Worthington Christian Church

Veterans Build Program Partners

To uniquely honor our veterans who enter our program, Habitat MidOhio's Veterans Build Program provides project cost reduction, based on years of active service.

Home Depot Foundation
William H. Davis & Dorothy M. Davis & William C. Davis Foundation

Sustainable Building Partners

Habitat families enjoy a more comfortable home throughout the seasons with lower gas and electricity bills – as well as better peace of mind – due to our Sustainable Building Program.

AEP Ohio



individual volunteers

Thank you to the thousands of individual volunteers who gave time and talents to support our mission in FY23.* We appreciate your contribution to help build and repair homes, operate the ReStores, and provide valuable administrative, operational and specialized services.

900+ hours

Robert Lentz Sr.

500+ hours

Howard Baulch
Mark Cohen
Larry Hutchison
Dale Krummen
Donald Spoelker
Steve Weygandt

400+ hours

Rea Buchanan
Doyle Hartman
Tim Kolodziej
Daniel Moorhead
Bruce Osani
Thomas Oswald
Phil Sawich
Thomas Tugend
Diana Welsh

300+ hours

Vincent Bednar
Brady Burt
Michael Copella
Rae Ann Dankovic
David Ditcher

John Fisher
Michael Fitzpatrick
Alison Harris
John Heppner
Mitch Janklow
Jerry Minturn
Scott Moore
Kyle Sharp
James Siebert
Michael Tanner

200+ hours

Jim Cogan
William Darlage
Howard Draves
Brendan Foley
Keith Gatewood
Brad Heffelmire
Suzanne Holderbaum
Hugh Leslie
Jon Linton
James Meeth
David Price
Daniel Pugh
Jim Rosing
Ray Stankunas
Barbara Stephens
William Turns Jr.
Diane Vaughn
Jim Wendorff



*List as of June 30, 2023 represents volunteer hours reported and tracked.

individual volunteers

100+ hours

Jon Adland
Karim Ali
Scott Baharis
Mike Bloomfield
Tony Bonarrigo
Lori Bongiorno
Mark Byram
Mary Coridan
Heather Feusner
Ben Freudenreich
Mike Fritz
Bob Geoghegan
Rachel Gratz
Dale Heydlauff
Catherine Irwin
Katherine Jambor
Fred Kierner
Ralph King
Brent Kinnan
Rich Kipp
Jason Lawler
Thomas Lemberger
Alan Lieberman
Maryn Marshall
Brad Martin
Ron McCrea
Angela Mingo
Eric Mitiska
Malcolm Mogren
Kirk Nofzinger
Ross Parkman
Helen Pestel
Jim Petrie
Ed Pollock
Tod Powers
Brandon Reese
Joe Reilly
Charlie Reinhardt
Constance Rivera
Tom Robertson

J. Patrick Schlareth
Mark Senff
Greg Skinner
Cheryl Stauffer
Doug Teske
Kaz Unalan
Bob Van Vliet
Trish Van Zandt
Craig Vette
Jerry Walsh
Mel Weinandt
Dave Zuehlke

Nancy Lyons
Tommy Malone
Joseph Moyer
Vicki Nichols
Glenn Ritchie
Benson Ross
Craig Skeel
Beth Spears
John Strand
Steve Tippett
Kayla Young
Robert Youngs

50+ hours

Andy Ahijevych
David Altfather
Greg Bauer
Kevin Baxter
Evan Beane
June Bibler
Dan Davis
Felizardo Dela Cruz
Kandie DeLaney
Jim Galloway
Aila Gomi
Rachel Hardin
Julie Hart
Jerry Heddleson
Kevin Henry
Pam Higgins
Earl Hippen
Randy Howell
Michael Jacobus
Jack James
Robert Kennedy
David Krupar
Kevin Lacey
Nicholas Laudick
Deb Light
Barb Loar



donors

Thank you to the thousands of individuals, churches, faith groups, companies, government agencies and organizations who made a financial contribution to our mission in FY23.* Through generous financial and volunteer support, donors are a critical part of Habitat's mission. Because of their commitment and partnership, local hard-working families were able to achieve their dream of homeownership, decent housing, and safer neighborhoods.

Please note the gifts below represent monetary donations received during the fiscal year and does not include pledges made that will be paid in FY24.

\$300,000+

AEP Foundation
Central Ohio Community Improvement Corporation
Habitat for Humanity International

\$100,000+

Bread Financial
City of Columbus, Dept of Development
Discover Financial Services
Licking County Foundation
Lifestyle Communities
The Montei Foundation
Nationwide Foundation
Verve Columbus Owner, LLC
Alan & Bobbie Weiler



**We work hard to ensure the proper spelling and acknowledgment of every gift we receive. If you notice any errors, please don't hesitate to contact us at: info@habitatmidohio.org*

donors

\$99,999-\$50,000

Brighter Days Foundation
Habitat for Humanity of Ohio
JPMorgan Chase & Company
Licking Memorial Health Systems
Lindorf Family Foundation
McConnell Donor Advised Fund
Park National Corporation Foundation
The Champion Companies
The Discover Brighter Futures Fund
The Englefield Foundation
The Gilbert Reese Family Foundation
The John and Mary Alford Foundation

\$49,999-\$25,000

Bank of America Charitable
Foundation, Inc.
City of Newark, Department of
Development
Columbia Gas of Ohio
Donatos Pizza
Hilliard Adopt-A-House
Home Depot USA
LeFevre Foundation
Northside Partnership
Ohio Capital Corporation for Housing
Safelite AutoGlass Foundation
Southgate Corporation
T&R Properties, Inc.
The William H. Davis, Dorothy M.
Davis and William C. Davis
Foundation

\$24,999-\$10,000

Anonymous Donor
Ariel Corporation
Michele & David Bianconi
Church of the Resurrection
Community Shares of Mid Ohio
Crimson Design Group
Debra & Thomas Davis
Denison University
Doug & Bev Donaldson
Edward Jones
Elford
Energy Cooperative
Fidelity Charitable Gift Fund
GEODIS Foundation
Harry C. Moores Foundation
Huntington National Bank
JPMorgan Chase & Co. Employee
Giving Campaign
KeyBank
LOTH, Inc.
Lowe's Corporate
Mortellaro McDonald's
Nationwide Foundation (Employee
Giving)
Northwest Adopt-A-House
Ohio Wireless and Broadband
Association
Olentangy Christian Reformed
Church
One Church
Dean and Judy Reinhard
Karen & Kyle Sharp
Simpson Strong-Tie Company, Inc
State Farm Companies Foundation
Thrivent Financial
United Way of Central Ohio
Wells Fargo Housing Foundation
Worthington Christian Church

\$9,999-\$5,000

Anonymous Donors (5)
AAA Ohio Auto Club
All Saints Lutheran Church
American Signature Inc.
Rae Ann Dankovic & Scott Baharis
Annie and Brady Burt
Columbia Gas Energy Star New
Homes
Covenant Presbyterian Church
Diane & Dan DeLawder
Ease Logistics
Max Eckstein
First Community Church
Mike & Lisa Fitzpatrick
GBQ Partners LLC
Loren Geistfeld
Hathaway Family Foundation
Heath-Newark-Licking County Port
Authority
IGS Energy
Gary & Kelly James
Donna Jones
Gerlinde Lott
Merrill Lynch
Mifflin Presbyterian Church
Patricia R. and Herbert J. Murphy
Foundation
Kennard S and Roberta M Nelson
Fund
NiSource Charitable Foundation
Ohio Basement Authority
Owens Corning
Tom & Susan Pigott
Cathy & Dave Presper
Joe & Bonnie Reilly
Riverside Church
Tom & Kathy Robertson
Marilyn Schmidt

donors

\$9,999-\$5,000, continued

St. Patrick's Episcopal Church
Target Corporation
The Kaplan Foundation
Mary Ann Trapp Fund
David & Joan Trautman
VineBrook Homes LLC
Worthington Industries

\$4,999-\$2,500

Anonymous Donors (3)
Karim Ali & Ben Justice
Ameriprise Financial
Battelle Employee Giving
Connie & Kenneth Becker
Bethel International United Methodist Church
Bethel Presbyterian Church
Columbus Good Sport Golf Club Association (CGSGCA)
Michael & Mikelle Copella
Fairfield Homes, Inc.
Fechtor Advertising
Katie & Doug Fell
Flyers Pizza
Gilbane Building Co.
Holy Trinity Lutheran Church
John Hinderer Honda
Johnson Charitable Gift Fund
Stewart Knecht & Mary Anne Orcutt
Matt & Alison Miller
Monte Christopher Holdings LLC
Scott & Anne Moore*
Christine & James Murakami
National Financial Services LLC
New Hope Reformed Church
ORIX Foundation
Roseann Pavlick-Stoehr
Porter Wright

Prince of Peace Lutheran - Dublin
Greg & Amanda Smith
St. Brigid of Kildare Catholic Church
The Ohio State University
Upper Arlington Rotary Club
Vanguard Charitable / Vanguard Whirlpool
White Oak Partners
Worthington Presbyterian Church
Roger Young

\$2,499-\$1,000

Anonymous Donors (3)
Angela & Ryan Arbogast
Asbury South United Methodist Church
Atonement Lutheran Church
Ayco Charitable Foundation
Beth Barton
Sue Baughman
Allen & Sandy Benton Charitable Giving
Tiara Berry
Byron & Joan Bossenbroek
Brinkman Charitable Fund
Tina and John Burtch
CBRE
Danis Building Construction Company
Bill & Donna Darlage
Ruth Dohner
Peggie & Gary Dolch
Keith Dufrane
Jane & David Eagleston
Dick Ellinger
Susan & Jack Farnham
Red Forum
Ben & Karen Freudenreich
G&J Pepsi-Cola
Gethsemane Lutheran Church
Eva Goode

Kathy & Keith Green
Elizabeth & Jay Heiser
Hockey Players In Business
R. Joseph and Peggy B. Hrach
Charitable Foundation
John Hwang
Rita Itsell
David Ives
Johnstown Presbyterian Church
Larry & Karen Knoll
Jeff & Wendy Luedke
Maronda Homes
Mary & Mark Massarella
Janet & Lawrence McGinnis
Michael and Andrea Gross Family Foundation
Angela Mingo
Rob & Lauren Montagnese
Muchnicki Family Fund
New Albany United Methodist Church
New Home Star Ohio, LLC
Butch O'Brien
Overbrook Presbyterian Church
Jane Parnes
Helen Pestel
Jim & Veronica Petrie
Steve Piehler
Rajendrasinh & Devyani Rana
Rob & Suzanne Reinbolt
Robert Weiler Co
Donald and Jane Roberts Batton Charitable Fund
Marie & Michael Sais
Steve Scarbrough
Ellen Schneider
The Scott Foundation
Jay & Angie Sieftring
Amanda & Greg Skinner
St. Agatha Roman Catholic Church
St. John's Episcopal Church

*Monthly donor

donors

\$2,499-\$1,000, continued

Sandra & Terry Stohr
Genevieve Szuba
Doug & Ann Teske
E.J. Thomas
Thrivent Choice
Chuck Tonti
UBS Financial Services
Connie & Craig Walley
Norma Westervelt*
Wexner Foundation
Sue Yee
Kathleen Zwanziger

\$999-500

Anonymous Donors (3)
Taylor Anderson
Patrick Andrasko
Bank of America Employee Giving
Sally & John Belshaw
Tony & Beth Bonarrigo
Curtis Bostwick
Mary Ellen Broadstone Gaeke
Rea Buchanan
Tonya Chisholm
Roger Cole
Columbus Mennonite Church
Stewart & Bernice Malquist Fund
Cott Systems, Inc.
Jason & Jodie Emerson
Colin Evans
First Presbyterian Church - Newark
Brad Fuller
Barbara Gelderloos
Bruce Gelsinger
Jean & Thomas Gooley
Michael and Jean Griffith Family Fund
Dave Bezaire & Susi Havens-Bezaire
Susan & Michael Hershfield

Clyde Huffman & James Moore
Marilyn Johnson^
Kathleen & Keith Joy
Mark & Cynthia Keller
Nancy Kirkland
Kathryn Kirn
Martha Klein
Kroger Community Rewards
Jane Leiby
Robin Leslie
Robert Mills
John Monroe
Debbie and Bob Moorehead Family Fund
Laura Moorman
Newark Central Christian
Michael Palacky
Red 1 Realty
Martyn Redgrave
ReEquity Group at Keller Williams
Capital Partners
Pam and Ed Reik Fund
Robert W. Baird & Co. Incorporated
Mohammad Samimy
Charles Schottenstein
Sally and Jim Sexton Fund
David Smathers
Ellen Stukenberg
Thomas Charitable Fund
Travelers Insurance
Sue Van Woerkom
Bridget & Larry Watson
Mark Weber

\$499-250

Anonymous Donors (3)
All Steel Mid-Rise Contractors, LLC
Amazon Smile Foundation
Anne Battershell

John & Lori Beals
Stuart Boulton
Vicki & Steve Buchenroth
Mary & Bruce Butts
Joseph Ciminello
David & Jane Crombie
James Davies*
Bob & Cynthia Dittoe
Dixie Sayre Miller Fund
Mary Drennen
Dublin Presbyterian Church
Deborah & Brendan Foley
Greg Franklin
Thomas Gerke
Blake Getson & Linda Fedak
Linda Hay-Williams
Hebron Christian Church
Kate Hoferkamp
Gretchen Humphrey
IBM Employee Services Center
Suzan Jervey
Dan & Marty Juday
Kendra Scott
KPMG Gives
Krasen Family Trust
Erik Lambert
Ellen & Tom Lemberger
Julie Letterhos
Martha MacLachlan
Danielle Melendez
David & Maria Miller
William Mitchell
Marsha & Helmut Naunheimer
Erin Neal
Adam Noel
Northwest Christian Church
Patricia O'Toole
Bill Overmyer
Paypal Charitable Giving Fund
Philip Pelok
Progressive Insurance Foundation

*Monthly donor, ^deceased

donors

\$499-250, continued

Susan Reid
Dave & Sue Ritter
Mike Rozsa
Becky & Steve Rust
Terry Shoemaker
Barbara & Gordon Snyder
Gail & Frederick Taschner
Threes Above High
Verizon Foundation
Simina Vourlis
Gregory & Carrie Wallis
Debbie Weakley
Donna & Jim Wendorff
WesBanco Bank, Inc.
Bret Wiegman
Susan Yutzey
Catherine & Paul Zemanek
Jun Zhou

\$249-100

Anonymous Donors (12)
Mary Aebie
Karen Albrecht
Nancy Alonzo
Lowell Anstine*[^]
Krisann Applegate
AT&T Employee Giving Campaign
John Bauerle
Michael Behling
Eric Belfrage
Helen Bell
Ann & David Blombach
Al Blyth
Lori Bongiorno
Janet Borkowski
Kathi & David Bubb
Heather Burkhart

Crystal Knoll Busher & Thomas
Busher
Mary & John Butterfield
Craig Cairns
Centenary United Methodist Church
Rodney Chaffee*
Charities Aid Foundation of America
Diane Chesley-Lahm*
Bethanne Coffey
Jill and Stuart Collins
Columbus Kiwanis Foundation
Amy Conard
CONVERGENCE Columbus
Carol Cruickshank and James Rubino
Family Fund
Jan & Alan Dahlstrom
Angela & Brad Dean
Jack Dicke
Bill Dodson, Sr.
Velma Doyle
Monica Durbin
Phyllis Elmo*
Colin Fisher
Fourth Avenue Christian Church
Frontstream
Thomas George
Bob & Bobbie Glotzhober
Christel Goodson
Greater Horizons Giving Card
Program
James Gregg
Rebecca Gurk
Tony Gutierrez
David Hartsook
Gary Hattery
Dorene Henschen
Cindy & Allan Hiscox
Vicki & Thomas Hockman
David Hoffman
Mary Hood
Shelton Howard

Ann Hughes
Barbara Hykes
Ronald & Linda Johnston
Carol Jones
Chris Kacmarsky
Joseph Kimener
Sheryl & Tim Kingrey
Judith Krasnoff
Joan Krone
Daniel Kuhl
Mary Lawhead
Joan Lawrence
Kathryn Lester
John & Nancy Liebersbach
Jon Linton
Carole Listiak
Darrel & Sandra Loar
Sandra Lockhart
Mary C Lumannick
Richard & Gail Lyndes
MA Design
Lois Maier
Kimberly Malone
Brad Martin
David McKee
Marjorie Menaul
Barb Metz & Diana Reichelderfer
Patrick Metzger
Glen Michael
Steven Miller
Scott Miller
Douglas Miller
Marla Miragliotta
Craig Mosier
Cindy & David Muse
Patricia Niles
NiSource Corporate Services Co.
Margo Olson
Benjamin Owings
Jane Peddicord
Charlesetta Pennington

*Monthly donor, ^deceased

donors

\$249-100, continued

Sherry & Michael Pitroff
Deborah Pitzo
Marjory Pizzuti
Nancy Plescia
Kim Pramberg
Jeff Reutter
Mary Rhea*
Thomas Rice
Larry Robertson
Dan Roshon
Dorothy & Michael Rothgery
Diane Russell
John Sandman
Jim Sauer
Annette Schirtzinger
Matthew Schlabig
Gay & Jerry Schueller
Judith Schumacher
Lynn Shade
Nancy Sharpe
Betsy & David Sidor
Jim & Teresa Siebert
Roxanne Smith-Mansell
Trudi Snediker
Jeff Spoelker
Sue & Al Harmon Foundation
Jill Tangeman
Christine Taylor
Greg Thomas
Timothy Thompson
TIAA
Towarnicky Family Charitable Fund
Virginia Tyler
United Way of Greater Atlanta
University Baptist Church
Ray Urban & Mary Lee Hess
Ed Valeska
Donn Vickers & Sharon Sachs
Kathleen & Adam Wagenbach
Jim & Cindy Ward

James Warner
David Warner
Joseph Wathen
Doug Webb
Christina Weisenstein
Robert Whinnery
White Castle
Renee Whited
Sandy Wilcox
Gordon & Anna Wilken
Todd Wills
Lois Zettler & Ray Smithberger

\$99-under

Anonymous Donors (18)
Abbott Laboratories Employee Giving Campaign
Jane & Larry Albert
Jonathan Aristide
Susan & David Arnold
Rachel Arnott
John Bachman
Pamela Baker
Donna Barnett
Karen Barshel
Susan Bateman Hoch
Justin Bellasai
Molly Biddle
Dan Binford
Carmine Blanton
Paula & Thomas Blue
Diane Brant
Tyler Branton
Mary Brick
Kelly Bright
Peggy Buck
Carol Burgett
Katherine & Al Burkman
John Butya
Steve Cabakoff

Chari Calkins
Cardinal Health Foundation Employee Giving Campaign
Judith Carlucci
Karen Cartwright
John Cashman
Cauze Charitable Fund
Fanny Cheung
Manoj Choudhary
Bradley Clymer
John Coffey
Jim and Marge Cogan
Cleo Conley
Christopher Coridan
Tracey Dalessandro
Dianna Daniel
Paula Daniel
Joanne Davis
Elaine Dean
Matt Dean
Sally Dellinger
Michael Dennis
Ellen Dennis
Laura DeShetler
Carol Dixon
Jim & Nora Dupriest
Jared Ebenstein
Beverly Eck
Joyce Ellis
Ellen Erlanger
Susan Esh
Lydia Everhart
Heather Feusner
Beverly & Thomas Finnegan
Eugene Fisher
Samuel & Nannette Flood
Leah Ford
Diana Fox
Marilyn Friedman
Conrad Fuchs
Paul George

*Monthly donor

donors

\$99-under, continued

Linda Gieseke
Rachel Gratz
Emily Greenberg
Rhoda Greenberg
Cameron Guthrie
James Hall
Dalene Hall
Beth Hanson
Julie Hardbarger*
Patricia Hardesty
Tracy Harger
Ashley Harmon
John Harry
Derek Hartschuh
Jennifer & William Heiser
Timothy & Marguerite Heron
Carol Hilton
Honda of America
Marilyn Hood
Timothy Hyman
Greg Immel
Catherine Irwin
Abdul Jeddy
Barbara Jeffers
David Jeggle
Aaron Jones
Lois & Richard Keilholz
Janice Kleinline
Lisa Kreischer
Marjorie & Terry Kukor
Jamie Kyre
James Lavanchy
Troy Leffler
Barbara Locklin
Remington Lyman
Elaine Majoy
Mandelbaum Family Fund
John Mangini
Jeff & Cheryl Maransky
Barbara Marshall

Tom Marshall-Goetz
Doug Marston
Amy Martin
Susan McGarvey
Gary Mckillip
Alberta & James Miles
Mark Miller
Julie Miller
Barbara Mindel
Jean Moon
Sam Moore
David Morgan
Karen Morgan
Anne & James Morganstern
Kristen Moyer
Cecelia Mullin
Daniel Murray
Network For Good
Deb Newman
Nothing Bundt Cakes
Jill Noviski
Karen & Robert O'Brien
Barbara Ornstein
Mack Parks
Gabby Penafiel Silvia
Karen Pentella
Sandra & Craig Pentello
Brian Peterson
Paula Phillips
Gwendolyn Porter
Calli Ramunno
Alex Rankin
Ellen Rapkin
Charles Rauck
Elizabeth Ray
Keith Redmill
Brandon Reese
Peggy & Theresa Rein
Eva Reynolds
Jack Reynolds
Annie Richardson
Linda Ridenour

Venita Robinson
Debra Root
Gerald Rosdahl
Karl and Helene Renner Foundation
Emily Rybak
Lori Schaffert
John Schaffner
Kenneth & Diane Schneider
Leslie Scott
Kay & Jason Sharp
Ann & Robert Shelly
Alice & Lawrence Smith
Joyce & Rudolf Smith
Vanessa Smith
Cathy & John Snead
Ruth Speidel
Diana Spencer
Kevin Stands
Beth Steinberg
Rebecca Stockdale
Steve Stump
Marsha & Richard Taliaferro
Carrie Taylor
Nate Toland
Elanor Trapp
John & Patricia Tripp
Nancy Umberger
David Varda
Susan Vitolins
Mark Wagner
Dolton & Althea Walker
Kevin Wampler
Cynthia Watt
Julie Weaver
Tina Wiggers
Hannah Williams
Seth Willis
Jackie Wilson
Anna Wonn
Robert Woodruff
Gloria Wylie
Jane Young

*Monthly donor

ReStore partners

Thank you to all of the ReStore partners who donated goods and materials.

\$250,000 and above

SupplyHouse.com / The Boys
Ohio LLC
HD Supply

\$100,000 to \$149,999

JB Hunt
Elford - Brewers Yard
Saddle Creek Logistics Services

\$50,000 to \$99,999

Anonymous

\$25,000 to \$49,999

Easton Town Center II, LLC
Hollywood Casino
Little Tikes Company
Strader's Garden Center

\$10,000 to 24,999

APCO Industries
Art.com
CEVA
Commercial Works
FloorFound
Gardens At Polaris Apartments
Home Depot #3811
LOTH, Inc.
Lowe's Pro Supply
Progressive Flooring Services
Window Nation

\$5,000 to \$9,999

Aaron's Inc.
Essex Park Apartments
Nice Carpets
River House Apartments
Scioto Valley Warehouse
Vinson Fine Furniture / Kitchen
Tables & More

\$2,500 to \$4,999

Ace Hardware - W. Jefferson
All American Moving & Storage
Big Paw Properties
COTA
Creative Paints - Worthington
Floor & Decor
Friendship Village Dublin Vesper
Gauri Shiva LLC
Hatch Wickline Estates
Home Depot
Pottery Barn Kids
Ram Tool
Roosters Men's Grooming
Sims-Lohman Fine Kitchens & Granite
Victoria Secret Company
Wesley Glen Community
West Elm

\$1,000 to \$2,499

A & M Contractors
ABC Windows of Columbus
ACCi
American Specialty Toy Retailing



ReStore partners

\$1,000 to \$2,499, continued

America's Floor Source - West
Anderson Contracting
Areaware
Arhaus
AtHome - Hilliard
Atrium
BWA South
Capital Investors Advisory Corp.
Carr Supply
CBUS Remodeling
COSI
CRI Interiors, Inc.
Cruikshank Plumbing
Custom Builders Inc.
Dave Fox Design Build Remodelers
DRK Metro
Englefield Oil Co.
Ferreira Contracting
Fortner Upholstery
Franklin Park Conservatory
Fresh Coat Painting
Ghiloni Custom Builders
Hammer & Heart
Hilton - Hilliard
Historic Buxton Inn
Homes Gallery, LLC
Lake Forest Apartments
Levi's 4 Floors
Matrka Group
Miller Site Management
Nationwide
Overbrook Presbyterian Church
Roush Hardware
Salons at High and Hubbard
Shadow Box Live
Tuckerman Home Group Inc.
Wasserstrom
We Are Vita
Worly Plumbing Supply

\$500 to \$999

Ace Construction & Design LLC
America's Floor Source
AtHome - Polaris
Behal Sampson Dietz
Brian Gibbs Carpentry
Broad Street United Methodist Church
Columbus Bath Design
Columbus Easy Move
Columbus Home Handyman
Creative Housing Inc.
David Collier LLC
DMS Properties
Feazel Roofing
Groll's Furniture Gallery
Hilliard Park Apartments
Holy Trinity Lutheran Church
Johnstone Supply
Lowe's #0708
Meadow Park Church of God
NJW Construction Inc.
NJW Renovations Unlimited
ODW Logistics
Orchards at Big Bear Farms
Pulte Homes
R.A. Smith Construction
Rossiter Contracting
Schneider Trucking
Servpro of N.E. Columbus
Sherwin Williams
Shihab Khan Inc.
SRS Distribution
Surge Staffing
Swartz Builders
Vittoria Restaurant
Willoughby Supply



Leadership

Thank you to our leadership team and board members for their dedication and service.

Senior Leadership

E.J. Thomas
Greg Brown
Jami Keller
Brent Jones
Julie Byers
Josh Cobbs
Kate Ames
Lisa Jones
Erik Lambert
Deb Light
Eva Reynolds

President & CEO
Chief Financial Officer
Chief Development Officer
Chief Operating Officer
VP, Finance
VP, Retail Operations
Director, Resource Development
Director, Homeowner Services
Director, Construction
Director, Volunteer Services
Director, Administration

FY23 Officers and Board

Chair: Michael Copella
Past Chair: Mike Fitzpatrick
Vice Chair: Rae Ann Dankovic
Secretary: Brady Burt
Treasurer: Scott Moore
Karim Ali
Tony Bonarrigo
Lori Bongiorno
Jason Lawler
Angela Mingo
James Petrie
Joseph Reilly
Tom Robertson
Kyle Sharp
Gregory Skinner
Cheryl Stauffer
E.J. Thomas
Kazim Unalan
Alexander Reed, ex-officio
Rachel Gratz, ex-officio

CBRE
Elford Development, Ltd
Nationwide
Park National Bank
American Electric Power
Porter, Wright, Morris, & Arthur, LLP
Huntington National Bank
MA Design
Loth, Inc.
Nationwide Children's Hospital
Epstein Becker & Green, P.C.
Thrivent Financial
Morgan Stanley
The Ohio State University Wexner Medical Center
NiSource
Crimson Design Group
Habitat for Humanity-MidOhio
GBQ Partners
OSU Habitat for Humanity Chapter
Habitat Young Professionals





Habitat for Humanity-MidOhio

Family & Program Center, powered by the AEP Foundation

6665 Busch Blvd

Columbus, OH 43229

info@habitatmidohio.org | (614) 422-4828



@HabitatMidOhio
@MidOhioRestore



@Habitat for Humanity-MidOhio

