



*Building strength, stability and self-reliance  
through shelter in Central Ohio since 1987.*

## from our Pres. & CEO

In FY23, we celebrated the end of our Habitat Housing Initiative (HHI). The five-year initiative helped empower 448 families to achieve or save the dream of homeownership! We are pleased to return to a pre-pandemic milestone of serving over 100 families annually (102 in FY23).

After nearly five years of research to identify a location suitable for our third ReStore, we commemorated the opening of ReStore Newark in February 2023. Within these new environs is the Family & Program Center, Powered by the AEP Foundation. This dedicated space will provide an inviting atmosphere for prospective families to work with our Homeowner Services team as they make their way through all the counseling and training every family completes on their way to realizing the dream of owning a home. Thank you to those who championed the cause of the Licking County Habitat Initiative to make this dream a reality.

While our focus is our three county service area of Franklin, Licking and Madison counties, our reach extends across the globe. In an effort to support Habitat for Humanity International's global ministry, we provided funding in FY23 to serve 11 families Côte d'Ivoire. In total, we have served 352 families internationally through the tithe program, giving nearly a million dollars to support sister Habitat affiliates in African countries.

Lastly, as land consistently becomes more scarce and building material costs continue to rise, Habitat MidOhio persistently explores options for shared-roof housing. This model of homeownership, paired with our single-family homes, will allow us to partner with more families and address the increased demand for more affordable housing.

Thank you for joining us.



E.J. Thomas  
Pres. & CEO



*Building strength, stability and self-reliance  
through shelter in Central Ohio since 1987.*

# financials

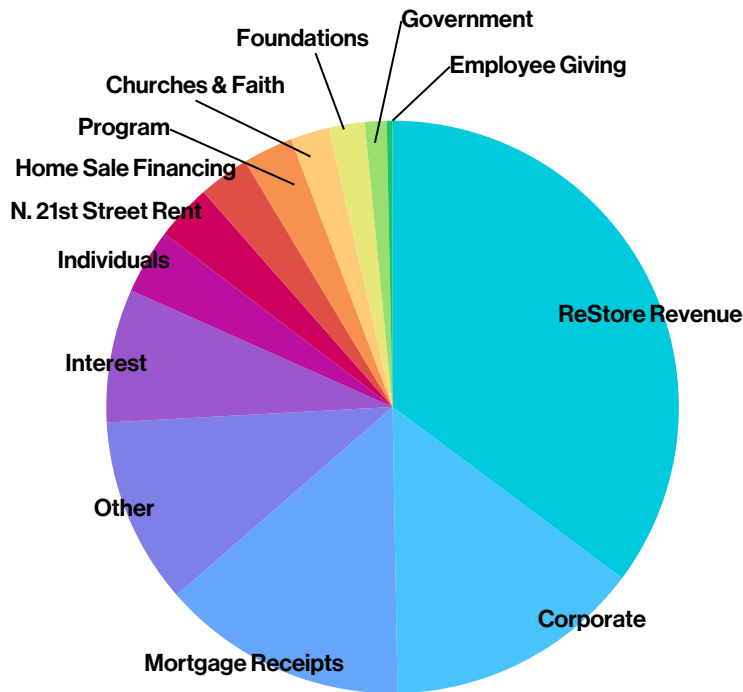

## SOURCES OF FUNDING

ReStore Revenue	\$ 3,714,290
Corporate	\$ 1,531,827
Mortgage Receipts	\$ 1,463,233
Other (includes LCHI <sup>1</sup> )	\$ 1,111,900
Interest	\$ 795,451
Individuals	\$ 387,062
N. 21st Street Rent	\$ 335,297
Home Sale Financing	\$ 303,086
Program	\$ 300,000
Churches & Faith	\$ 230,548
Foundations	\$ 213,883
Government	\$ 129,552
Employee Giving	\$ 34,487
<b>Total</b>	<b>\$ 10,550,616</b>

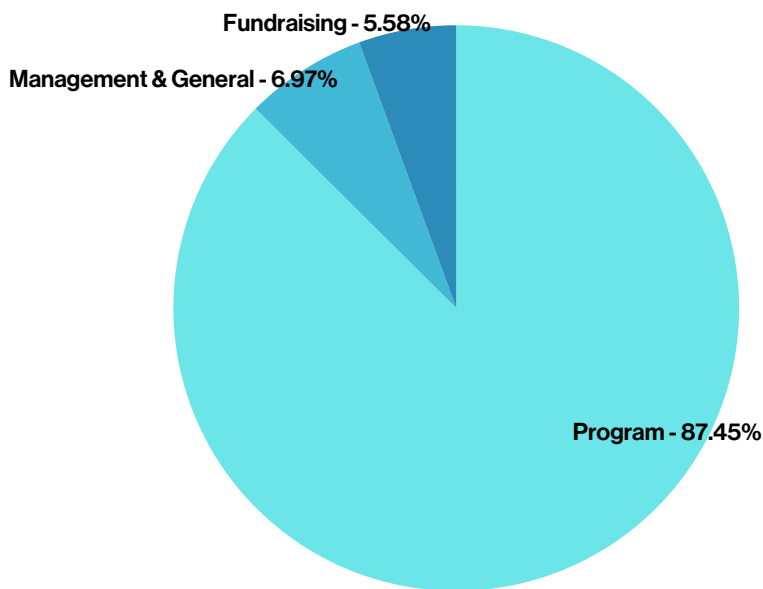

## TOTAL EXPENSES

Program	\$ 11,708,078
Management & General	\$ 933,753
Fundraising	\$ 746,697
<b>Total</b>	<b>\$ 13,388,528</b>

HFHI Tithe <sup>2</sup>	\$ 50,000
SOSI <sup>3</sup>	\$ 25,000
<b>Year-End Net Assets</b>	<b>\$ 22,184,409</b>

(1) LCHI = Licking County Habitat Initiative

(2) We are committed to supporting Habitat for Humanity International's global ministry through tithe support, currently to Côte d'Ivoire.

(3) SOSI is a Habitat International policy intended to create a sustainable revenue stream to help finance a portion of operational costs incurred by HFHI to support the work of U.S. affiliates.

# homeownership program

creating strength, stability & independence

Homeownership provides families the strength, stability, and independence they need to build a better future for themselves and future generations.

Habitat MidOhio is one of the only housing agencies in Franklin, Licking, and Madison counties targeting first-time homebuyers who earn 30-60% of the area median income. Our homeowners are selected after a careful review process during which we assess their need for housing; their ability to pay a 0% interest, no profit mortgage; and their willingness to partner.

Partner families invest a minimum of 200-250 hours of sweat equity, attend homeownership and financial literacy classes, and assume a 0% interest mortgage with monthly payments based on their income.



*"I know this house is going to be safe.... I've learned so much working on this house and I feel very confident being a new homeowner." -Autumn*

**2,036** hours of sweat equity by partner families in FY23

**14** families became homeowners through **12** new builds & **2** rehabs

**11** homeowners paid off their mortgages in FY23

**228** new homeownership applications, double from FY22

**56** average HERS score for 12 new builds

# home repair program

preserving the dream of homeownership

The Home Repair program is at the heart of our commitment to neighborhood revitalization. This program enables low-income homeowners and their families to maintain their dream of homeownership and to continue living and maintaining a safe, decent and affordable dwelling. For many, this means aging safely in place.

Focusing on both interior and exterior home repair services, the program is open to homeowners who are at 0-80% of the area median income. Participants must be current on their mortgage and property taxes, must only own one home, be willing to volunteer sweat equity hours, and be able to pay back a nominal program fee based on the scope of their project.

*"To be able to pay a portion that I could afford to help with making my home safe and warm is such a wonderful achievement!"  
- Lenora, HR Partner Family*

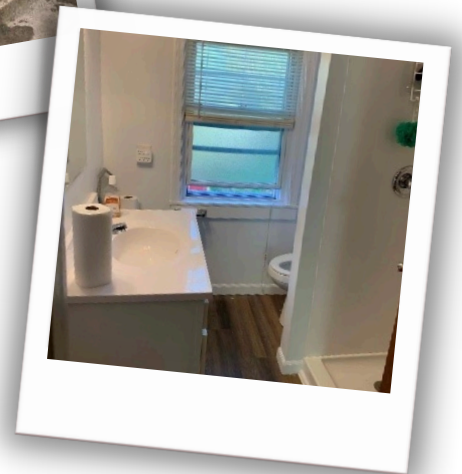
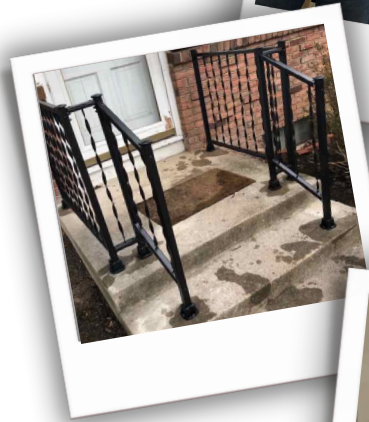

**\$2,182** average payback amount for home repair families

**18** tree clearing projects, **13** roof replacements, **7** conductor line installs

**88** families served, including **9** veterans

**19** neighborhoods served

# MidOhio ReStores

Your stuff. Their dream. Our mission.

By donating new or used materials to Habitat MidOhio ReStores, businesses and individuals make a commitment to support local families seeking to achieve, or maintain, the dream of homeownership. Additionally, donations to the ReStores help prevent durable, reusable materials from needlessly going to waste in local landfills – to the tune of around 2,000 tons annually!

Habitat MidOhio ReStores play an important role in the effort to combat the affordable housing challenge in central Ohio. Donations are sold to the general public and the proceeds help to offset most of Habitat MidOhio's administrative costs – so cash contributions go directly toward building homes and revitalizing communities.



**3** store locations including **1** grand opening

**\$3.17MM** in gross sales, a **17%** increase from FY22

**628** corporate pick ups & **2** demo/salvage projects

**4,535** volunteer hours across all **3** locations

**2,061** tons of materials diverted from area landfills

# the playhouse project

little houses helping build big houses

The Playhouse Project is a unique opportunity that allows Habitat MidOhio to partner with sponsors to build a playhouse for a local family – providing children with a safe place to play and imagine what home means to them. Funds raised go toward supporting Habitat MidOhio's mission of inspiring hope, building homes, empowering families, and developing communities right here in central Ohio.

*"I know my granddaughter's playhouse was made and built with love...this organization is in the blessing business. This will stay with her forever."  
- Playhouse Partner Family*



**68** playhouses built in FY23 blessing **147** children

**973** individuals participated in builds, kit creation, priming and logistics

**3** blitz builds engaging **25** groups

over **\$600K** raised to date

# resource development

securing resources to carry out our mission

FY23 marked the end of our five-year HHI campaign and we are so grateful to the many donors who helped us to achieve our \$4.5M goal and enabled us to empower 448 families to achieve or save the dream of homeownership!

In FY23 we embarked on an ambitious goal to raise \$1.5M for the Licking County Habitat Initiative in just six months. With the help of generous donors and the hard work of our Board Member, Brady Burt, we exceeded that goal and opened our first ReStore in Licking County and created a Family & Program Center in Newark. This physical presence and dedicated space in the community will shape affordable housing solutions for Licking County and increase the number of families served for years to come!



**24** house sponsors and **11** day sponsors

**66** hockey players grossed **\$62,721**  
in donations for the 24 Hours of Hockey for Habitat event

completed **\$4.5MM** five-year Habitat Housing Initiative, empowering  
**448** families to achieve or save the dream of homeownership

**22** family/private foundations contributed

**100** corporate/corporate foundations contributed



# volunteer program

the lifeblood of our organization

Volunteers are the lifeblood of Habitat's efforts, contributing time and talents to help build homes, operate the ReStores, and provide valuable administrative, operational, and specialized services. We are humbled and incredibly grateful for their contributions in helping shape the affiliate to where it is today!

In addition to our individual, corporate, workforce development, faith and community group volunteers, Habitat MidOhio has served as a host site for AmeriCorps programs for the past 20 years.

*The President's Lifetime Achievement Award recipients.*



**3,429** individuals participating in **51,051** volunteer hours

**\$1.49MM** value of volunteer resources added to the affiliate

**9** school and workforce development groups involved,  
participating in **35** build days

**10** community groups involved, participating in **14** build days

**22** groups participating in the **16th** women build

# affiliate partners

In the following pages please find all of the generous people, organizations, companies and faith groups that contributed to Habitat MidOhio's mission in FY23. We thank you for your support and commitment to ensuring that everyone has access to safe, decent and affordable housing.

## Day Sponsors

Cushman & Wakefield  
Dr. John Hwang  
First Merchants Bank  
IGS Energy  
IMEG  
JPMorgan Chase & Company

Maronda Homes  
ORIX Real Estate Capital  
Owens Corning  
Wexner Foundation  
White Oak Partners

## Workplace Giving Federations

Community Shares of Mid Ohio  
United Way of Central Ohio  
United Way of Licking County

## Gift In-Kind Partners

CBRE  
Culligan Water  
DAKlectric  
Dow Corporation  
GAF  
Hilti  
Jet's Pizza  
Levolor  
MA Design  
Muth & Company Roofing  
Northern Lighting

OhioHealth  
OhioHealth Chiller North  
Owens Corning  
Procter & Gamble  
Raising Canes  
Robertson Construction  
Royal Building Products  
S.A. Comunale  
Simpson Strong-Tie  
Skyline Chili Gahanna  
Square D

Two Men and a Truck  
Valor Athletics  
Valspar Paint  
Weekley Electric  
WesBanco  
Westlake Royal Building Products  
Whirlpool Corporation  
Woodlands Backyard  
Yale Locks  
Youngs Appraisal Service



# affiliate partners

## Workplace Giving , Matching Gift Programs & Volunteer Grants

*A special thank you goes to the hundreds of donors that give through employee giving campaigns to support the work at Habitat MidOhio.*

Abbott Laboratories  
AbbVie  
American Family Insurance  
Apple  
AstraZeneca  
AT&T  
Battelle Employee Giving  
BD  
Benevity Community Impact Fund  
Bread Financial  
Cardinal Health  
CarMax  
CBRE  
Charities Aid Foundation of America  
Cigna  
Crowne  
Discover Financial  
FedEx  
Frontstream  
Guild Mortgage  
Humana

IBM Employee Services Center  
JPMorgan Chase & Co.  
KPMG Gives  
Liberty Mutual  
Macy's  
Medtronic  
Merck  
Microsoft  
Motorola Solutions Foundation  
Nationwide  
Progressive Insurance  
Thrivent  
Toast.org  
Travelers  
UPS  
Verizon  
Verizon Foundation  
Victoria's Secret  
Wells Fargo  
YourCause  
ZS Associates



# affiliate partners

## Adopt-A-House Partners

*Adopt-A-House Partnership congregations support the work of the affiliate throughout the year by providing valuable house sponsorships, donations, volunteer support, in-kind construction leadership, and outreach.*

### Hilliard Adopt-A-House

Amlin United Methodist Church  
Annunciation Greek Orthodox Cathedral  
Indian Run United Methodist Church  
King Avenue United Methodist Church  
Linworth United Methodist Church  
St. Brendan The Navigator Catholic Church  
St. James Lutheran Church

### Northside Partnership

All Saints Lutheran Church  
Bethel International United Methodist Church  
Bethel Presbyterian Church  
Columbus Mennonite Church  
Dublin Presbyterian Church  
New Hope Reformed Church  
Olentangy Christian Reformed Church Fund  
Prince of Peace Lutheran - Dublin  
St. Brigid of Kildare Catholic Church  
St. John's Episcopal Church  
St. Patrick's Episcopal Church  
Worthington Christian Church  
Worthington Presbyterian Church

### Northwest Partnership

Atonement Lutheran Church  
Covenant Presbyterian Church  
First Community Church  
Holy Trinity Lutheran Church  
Northwest Christian Church  
Riverside Church  
St. Agatha Roman Catholic Church  
St. Mark's Episcopal Church

Church of the Resurrection

Mifflin Presbyterian Church



# affiliate partners

## Faith Partners

*Faith Partners support the work of the affiliate throughout the year by providing donations and volunteer support.*

Asbury South United Methodist Church  
Centenary United Methodist Church  
First Presbyterian Church - Newark  
Fourth Avenue Christian Church  
Gethsemane Lutheran Church  
Hebron Christian Church  
Johnstown Presbyterian Church

New Albany United Methodist Church  
Newman Center  
Newark Central Christian  
One Church  
University Baptist Church  
Wexner Service Corps  
Worthington Christian Church

## Veterans Build Program Partners

*To uniquely honor our veterans who enter our program, Habitat MidOhio's Veterans Build Program provides project cost reduction, based on years of active service.*

Home Depot Foundation  
William H. Davis & Dorothy M. Davis & William C. Davis Foundation

## Sustainable Building Partners

*Habitat families enjoy a more comfortable home throughout the seasons with lower gas and electricity bills – as well as better peace of mind – due to our Sustainable Building Program.*

AEP Ohio



# individual volunteers

Thank you to the thousands of individual volunteers who gave time and talents to support our mission in FY23.\* We appreciate your contribution to help build and repair homes, operate the ReStores, and provide valuable administrative, operational and specialized services.

## 900+ hours

Robert Lentz Sr.

## 500+ hours

Howard Baulch  
Mark Cohen  
Larry Hutchison  
Dale Krummen  
Donald Spoelker  
Steve Weygandt

## 400+ hours

Rea Buchanan  
Doyle Hartman  
Tim Kolodziej  
Daniel Moorhead  
Bruce Osani  
Thomas Oswald  
Phil Sawich  
Thomas Tugend  
Diana Welsh

## 300+ hours

Vincent Bednar  
Brady Burt  
Michael Copella  
Rae Ann Dankovic  
David Ditcher

John Fisher  
Michael Fitzpatrick  
Alison Harris  
John Heppner  
Mitch Janklow  
Jerry Minturn  
Scott Moore  
Kyle Sharp  
James Siebert  
Michael Tanner

## 200+ hours

Jim Cogan  
William Darlage  
Howard Draves  
Brendan Foley  
Keith Gatewood  
Brad Heffelmire  
Suzanne Holderbaum  
Hugh Leslie  
Jon Linton  
James Meeth  
David Price  
Daniel Pugh  
Jim Rosing  
Ray Stankunas  
Barbara Stephens  
William Turns Jr.  
Diane Vaughn  
Jim Wendorff



\*List as of June 30, 2023 represents volunteer hours reported and tracked.

# individual volunteers

## 100+ hours

Jon Adland  
Karim Ali  
Scott Baharis  
Mike Bloomfield  
Tony Bonarrigo  
Lori Bongiorno  
Mark Byram  
Mary Coridan  
Heather Feusner  
Ben Freudenreich  
Mike Fritz  
Bob Geoghegan  
Rachel Gratz  
Dale Heydlauff  
Catherine Irwin  
Katherine Jambor  
Fred Kierner  
Ralph King  
Brent Kinnan  
Rich Kipp  
Jason Lawler  
Thomas Lemberger  
Alan Lieberman  
Maryn Marshall  
Brad Martin  
Ron McCrea  
Angela Mingo  
Eric Mitiska  
Malcolm Mogren  
Kirk Nofzinger  
Ross Parkman  
Helen Pestel  
Jim Petrie  
Ed Pollock  
Tod Powers  
Brandon Reese  
Joe Reilly  
Charlie Reinhardt  
Constance Rivera  
Tom Robertson

J. Patrick Schlareth  
Mark Senff  
Greg Skinner  
Cheryl Stauffer  
Doug Teske  
Kaz Unalan  
Bob Van Vliet  
Trish Van Zandt  
Craig Vette  
Jerry Walsh  
Mel Weinandt  
Dave Zuehlke

Nancy Lyons  
Tommy Malone  
Joseph Moyer  
Vicki Nichols  
Glenn Ritchie  
Benson Ross  
Craig Skeel  
Beth Spears  
John Strand  
Steve Tippett  
Kayla Young  
Robert Youngs

## 50+ hours

Andy Ahijevych  
David Altfather  
Greg Bauer  
Kevin Baxter  
Evan Beane  
June Bibler  
Dan Davis  
Felizardo Dela Cruz  
Kandie DeLaney  
Jim Galloway  
Aila Gomi  
Rachel Hardin  
Julie Hart  
Jerry Heddleson  
Kevin Henry  
Pam Higgins  
Earl Hippen  
Randy Howell  
Michael Jacobus  
Jack James  
Robert Kennedy  
David Krupar  
Kevin Lacey  
Nicholas Laudick  
Deb Light  
Barb Loar



# donors

Thank you to the thousands of individuals, churches, faith groups, companies, government agencies and organizations who made a financial contribution to our mission in FY23.\* Through generous financial and volunteer support, donors are a critical part of Habitat's mission. Because of their commitment and partnership, local hard-working families were able to achieve their dream of homeownership, decent housing, and safer neighborhoods.

*Please note the gifts below represent monetary donations received during the fiscal year and does not include pledges made that will be paid in FY24.*

## \$300,000+

AEP Foundation  
Central Ohio Community Improvement Corporation  
Habitat for Humanity International

## \$100,000+

Bread Financial  
City of Columbus, Dept of Development  
Discover Financial Services  
Licking County Foundation  
Lifestyle Communities  
The Montei Foundation  
Nationwide Foundation  
Verve Columbus Owner, LLC  
Alan & Bobbie Weiler



*\*We work hard to ensure the proper spelling and acknowledgment of every gift we receive. If you notice any errors, please don't hesitate to contact us at: [info@habitatmidohio.org](mailto:info@habitatmidohio.org)*



# donors

## \$99,999-\$50,000

Brighter Days Foundation  
Habitat for Humanity of Ohio  
JPMorgan Chase & Company  
Licking Memorial Health Systems  
Lindorf Family Foundation  
McConnell Donor Advised Fund  
Park National Corporation Foundation  
The Champion Companies  
The Discover Brighter Futures Fund  
The Englefield Foundation  
The Gilbert Reese Family Foundation  
The John and Mary Alford Foundation

## \$49,999-\$25,000

Bank of America Charitable  
Foundation, Inc.  
City of Newark, Department of  
Development  
Columbia Gas of Ohio  
Donatos Pizza  
Hilliard Adopt-A-House  
Home Depot USA  
LeFevre Foundation  
Northside Partnership  
Ohio Capital Corporation for Housing  
Safelite AutoGlass Foundation  
Southgate Corporation  
T&R Properties, Inc.  
The William H. Davis, Dorothy M.  
Davis and William C. Davis  
Foundation

## \$24,999-\$10,000

Anonymous Donor  
Ariel Corporation  
Michele & David Bianconi  
Church of the Resurrection  
Community Shares of Mid Ohio  
Crimson Design Group  
Debra & Thomas Davis  
Denison University  
Doug & Bev Donaldson  
Edward Jones  
Elford  
Energy Cooperative  
Fidelity Charitable Gift Fund  
GEODIS Foundation  
Harry C. Moores Foundation  
Huntington National Bank  
JPMorgan Chase & Co. Employee  
Giving Campaign  
KeyBank  
LOTH, Inc.  
Lowe's Corporate  
Mortellaro McDonald's  
Nationwide Foundation (Employee  
Giving)  
Northwest Adopt-A-House  
Ohio Wireless and Broadband  
Association  
Olentangy Christian Reformed  
Church  
One Church  
Dean and Judy Reinhard  
Karen & Kyle Sharp  
Simpson Strong-Tie Company, Inc  
State Farm Companies Foundation  
Thrivent Financial  
United Way of Central Ohio  
Wells Fargo Housing Foundation  
Worthington Christian Church

## \$9,999-\$5,000

Anonymous Donors (5)  
AAA Ohio Auto Club  
All Saints Lutheran Church  
American Signature Inc.  
Rae Ann Dankovic & Scott Baharis  
Annie and Brady Burt  
Columbia Gas Energy Star New  
Homes  
Covenant Presbyterian Church  
Diane & Dan DeLawder  
Ease Logistics  
Max Eckstein  
First Community Church  
Mike & Lisa Fitzpatrick  
GBQ Partners LLC  
Loren Geistfeld  
Hathaway Family Foundation  
Heath-Newark-Licking County Port  
Authority  
IGS Energy  
Gary & Kelly James  
Donna Jones  
Gerlinde Lott  
Merrill Lynch  
Mifflin Presbyterian Church  
Patricia R. and Herbert J. Murphy  
Foundation  
Kennard S and Roberta M Nelson  
Fund  
NiSource Charitable Foundation  
Ohio Basement Authority  
Owens Corning  
Tom & Susan Pigott  
Cathy & Dave Presper  
Joe & Bonnie Reilly  
Riverside Church  
Tom & Kathy Robertson  
Marilyn Schmidt

# donors

## \$9,999-\$5,000, continued

St. Patrick's Episcopal Church  
Target Corporation  
The Kaplan Foundation  
Mary Ann Trapp Fund  
David & Joan Trautman  
VineBrook Homes LLC  
Worthington Industries

## \$4,999-\$2,500

Anonymous Donors (3)  
Karim Ali & Ben Justice  
Ameriprise Financial  
Battelle Employee Giving  
Connie & Kenneth Becker  
Bethel International United Methodist Church  
Bethel Presbyterian Church  
Columbus Good Sport Golf Club Association (CGSGCA)  
Michael & Mikelle Copella  
Fairfield Homes, Inc.  
Fechtor Advertising  
Katie & Doug Fell  
Flyers Pizza  
Gilbane Building Co.  
Holy Trinity Lutheran Church  
John Hinderer Honda  
Johnson Charitable Gift Fund  
Stewart Knecht & Mary Anne Orcutt  
Matt & Alison Miller  
Monte Christopher Holdings LLC  
Scott & Anne Moore\*  
Christine & James Murakami  
National Financial Services LLC  
New Hope Reformed Church  
ORIX Foundation  
Roseann Pavlick-Stoehr  
Porter Wright

Prince of Peace Lutheran - Dublin  
Greg & Amanda Smith  
St. Brigid of Kildare Catholic Church  
The Ohio State University  
Upper Arlington Rotary Club  
Vanguard Charitable / Vanguard Whirlpool  
White Oak Partners  
Worthington Presbyterian Church  
Roger Young

## \$2,499-\$1,000

Anonymous Donors (3)  
Angela & Ryan Arbogast  
Asbury South United Methodist Church  
Atonement Lutheran Church  
Ayco Charitable Foundation  
Beth Barton  
Sue Baughman  
Allen & Sandy Benton Charitable Giving  
Tiara Berry  
Byron & Joan Bossenbroek  
Brinkman Charitable Fund  
Tina and John Burtch  
CBRE  
Danis Building Construction Company  
Bill & Donna Darlage  
Ruth Dohner  
Peggie & Gary Dolch  
Keith Dufrane  
Jane & David Eagleston  
Dick Ellinger  
Susan & Jack Farnham  
Red Forum  
Ben & Karen Freudenreich  
G&J Pepsi-Cola  
Gethsemane Lutheran Church  
Eva Goode

Kathy & Keith Green  
Elizabeth & Jay Heiser  
Hockey Players In Business  
R. Joseph and Peggy B. Hrach  
Charitable Foundation  
John Hwang  
Rita Itsell  
David Ives  
Johnstown Presbyterian Church  
Larry & Karen Knoll  
Jeff & Wendy Luedke  
Maronda Homes  
Mary & Mark Massarella  
Janet & Lawrence McGinnis  
Michael and Andrea Gross Family Foundation  
Angela Mingo  
Rob & Lauren Montagnese  
Muchnicki Family Fund  
New Albany United Methodist Church  
New Home Star Ohio, LLC  
Butch O'Brien  
Overbrook Presbyterian Church  
Jane Parnes  
Helen Pestel  
Jim & Veronica Petrie  
Steve Piehler  
Rajendrasinh & Devyani Rana  
Rob & Suzanne Reinbolt  
Robert Weiler Co  
Donald and Jane Roberts Batton Charitable Fund  
Marie & Michael Sais  
Steve Scarbrough  
Ellen Schneider  
The Scott Foundation  
Jay & Angie Sieftring  
Amanda & Greg Skinner  
St. Agatha Roman Catholic Church  
St. John's Episcopal Church

\*Monthly donor

# donors

## \$2,499-\$1,000, continued

Sandra & Terry Stohr  
Genevieve Szuba  
Doug & Ann Teske  
E.J. Thomas  
Thrivent Choice  
Chuck Tonti  
UBS Financial Services  
Connie & Craig Walley  
Norma Westervelt\*  
Wexner Foundation  
Sue Yee  
Kathleen Zwanziger

## \$999-500

Anonymous Donors (3)  
Taylor Anderson  
Patrick Andrasko  
Bank of America Employee Giving  
Sally & John Belshaw  
Tony & Beth Bonarrigo  
Curtis Bostwick  
Mary Ellen Broadstone Gaeke  
Rea Buchanan  
Tonya Chisholm  
Roger Cole  
Columbus Mennonite Church  
Stewart & Bernice Malquist Fund  
Cott Systems, Inc.  
Jason & Jodie Emerson  
Colin Evans  
First Presbyterian Church - Newark  
Brad Fuller  
Barbara Gelderloos  
Bruce Gelsinger  
Jean & Thomas Gooley  
Michael and Jean Griffith Family Fund  
Dave Bezaire & Susi Havens-Bezaire  
Susan & Michael Hershfield

Clyde Huffman & James Moore  
Marilyn Johnson^  
Kathleen & Keith Joy  
Mark & Cynthia Keller  
Nancy Kirkland  
Kathryn Kirn  
Martha Klein  
Kroger Community Rewards  
Jane Leiby  
Robin Leslie  
Robert Mills  
John Monroe  
Debbie and Bob Moorehead Family Fund  
Laura Moorman  
Newark Central Christian  
Michael Palacky  
Red 1 Realty  
Martyn Redgrave  
ReEquity Group at Keller Williams  
Capital Partners  
Pam and Ed Reik Fund  
Robert W. Baird & Co. Incorporated  
Mohammad Samimy  
Charles Schottenstein  
Sally and Jim Sexton Fund  
David Smathers  
Ellen Stukenberg  
Thomas Charitable Fund  
Travelers Insurance  
Sue Van Woerkom  
Bridget & Larry Watson  
Mark Weber

## \$499-250

Anonymous Donors (3)  
All Steel Mid-Rise Contractors, LLC  
Amazon Smile Foundation  
Anne Battershell

John & Lori Beals  
Stuart Boulton  
Vicki & Steve Buchenroth  
Mary & Bruce Butts  
Joseph Ciminello  
David & Jane Crombie  
James Davies\*  
Bob & Cynthia Dittoe  
Dixie Sayre Miller Fund  
Mary Drennen  
Dublin Presbyterian Church  
Deborah & Brendan Foley  
Greg Franklin  
Thomas Gerke  
Blake Getson & Linda Fedak  
Linda Hay-Williams  
Hebron Christian Church  
Kate Hoferkamp  
Gretchen Humphrey  
IBM Employee Services Center  
Suzan Jervey  
Dan & Marty Juday  
Kendra Scott  
KPMG Gives  
Krasen Family Trust  
Erik Lambert  
Ellen & Tom Lemberger  
Julie Letterhos  
Martha MacLachlan  
Danielle Melendez  
David & Maria Miller  
William Mitchell  
Marsha & Helmut Naunheimer  
Erin Neal  
Adam Noel  
Northwest Christian Church  
Patricia O'Toole  
Bill Overmyer  
Paypal Charitable Giving Fund  
Philip Pelok  
Progressive Insurance Foundation

\*Monthly donor, ^deceased

# donors

## \$499-250, continued

Susan Reid  
Dave & Sue Ritter  
Mike Rozsa  
Becky & Steve Rust  
Terry Shoemaker  
Barbara & Gordon Snyder  
Gail & Frederick Taschner  
Threes Above High  
Verizon Foundation  
Simina Vourlis  
Gregory & Carrie Wallis  
Debbie Weakley  
Donna & Jim Wendorff  
WesBanco Bank, Inc.  
Bret Wiegman  
Susan Yutzey  
Catherine & Paul Zemanek  
Jun Zhou

## \$249-100

Anonymous Donors (12)  
Mary Aebie  
Karen Albrecht  
Nancy Alonzo  
Lowell Anstine\*<sup>^</sup>  
Krisann Applegate  
AT&T Employee Giving Campaign  
John Bauerle  
Michael Behling  
Eric Belfrage  
Helen Bell  
Ann & David Blombach  
Al Blyth  
Lori Bongiorno  
Janet Borkowski  
Kathi & David Bubb  
Heather Burkhart

Crystal Knoll Busher & Thomas  
Busher  
Mary & John Butterfield  
Craig Cairns  
Centenary United Methodist Church  
Rodney Chaffee\*  
Charities Aid Foundation of America  
Diane Chesley-Lahm\*  
Bethanne Coffey  
Jill and Stuart Collins  
Columbus Kiwanis Foundation  
Amy Conard  
CONVERGENCE Columbus  
Carol Cruickshank and James Rubino  
Family Fund  
Jan & Alan Dahlstrom  
Angela & Brad Dean  
Jack Dicke  
Bill Dodson, Sr.  
Velma Doyle  
Monica Durbin  
Phyllis Elmo\*  
Colin Fisher  
Fourth Avenue Christian Church  
Frontstream  
Thomas George  
Bob & Bobbie Glotzhober  
Christel Goodson  
Greater Horizons Giving Card  
Program  
James Gregg  
Rebecca Gurk  
Tony Gutierrez  
David Hartsook  
Gary Hattery  
Dorene Henschen  
Cindy & Allan Hiscox  
Vicki & Thomas Hockman  
David Hoffman  
Mary Hood  
Shelton Howard

Ann Hughes  
Barbara Hykes  
Ronald & Linda Johnston  
Carol Jones  
Chris Kacmarsky  
Joseph Kimener  
Sheryl & Tim Kingrey  
Judith Krasnoff  
Joan Krone  
Daniel Kuhl  
Mary Lawhead  
Joan Lawrence  
Kathryn Lester  
John & Nancy Liebersbach  
Jon Linton  
Carole Listiak  
Darrel & Sandra Loar  
Sandra Lockhart  
Mary C Lumannick  
Richard & Gail Lyndes  
MA Design  
Lois Maier  
Kimberly Malone  
Brad Martin  
David McKee  
Marjorie Menaul  
Barb Metz & Diana Reichelderfer  
Patrick Metzger  
Glen Michael  
Steven Miller  
Scott Miller  
Douglas Miller  
Marla Miragliotta  
Craig Mosier  
Cindy & David Muse  
Patricia Niles  
NiSource Corporate Services Co.  
Margo Olson  
Benjamin Owings  
Jane Peddicord  
Charlesetta Pennington

\*Monthly donor, ^deceased

# donors

## \$249-100, continued

Sherry & Michael Pitroff  
Deborah Pitzo  
Marjory Pizzuti  
Nancy Plescia  
Kim Pramberg  
Jeff Reutter  
Mary Rhea\*  
Thomas Rice  
Larry Robertson  
Dan Roshon  
Dorothy & Michael Rothgery  
Diane Russell  
John Sandman  
Jim Sauer  
Annette Schirtzinger  
Matthew Schlabig  
Gay & Jerry Schueller  
Judith Schumacher  
Lynn Shade  
Nancy Sharpe  
Betsy & David Sidor  
Jim & Teresa Siebert  
Roxanne Smith-Mansell  
Trudi Snediker  
Jeff Spoelker  
Sue & Al Harmon Foundation  
Jill Tangeman  
Christine Taylor  
Greg Thomas  
Timothy Thompson  
TIAA  
Towarnicky Family Charitable Fund  
Virginia Tyler  
United Way of Greater Atlanta  
University Baptist Church  
Ray Urban & Mary Lee Hess  
Ed Valeska  
Donn Vickers & Sharon Sachs  
Kathleen & Adam Wagenbach  
Jim & Cindy Ward

James Warner  
David Warner  
Joseph Wathen  
Doug Webb  
Christina Weisenstein  
Robert Whinnery  
White Castle  
Renee Whited  
Sandy Wilcox  
Gordon & Anna Wilken  
Todd Wills  
Lois Zettler & Ray Smithberger

## \$99-under

Anonymous Donors (18)  
Abbott Laboratories Employee Giving Campaign  
Jane & Larry Albert  
Jonathan Aristide  
Susan & David Arnold  
Rachel Arnott  
John Bachman  
Pamela Baker  
Donna Barnett  
Karen Barshel  
Susan Bateman Hoch  
Justin Bellasai  
Molly Biddle  
Dan Binford  
Carmine Blanton  
Paula & Thomas Blue  
Diane Brant  
Tyler Branton  
Mary Brick  
Kelly Bright  
Peggy Buck  
Carol Burgett  
Katherine & Al Burkman  
John Butya  
Steve Cabakoff

Chari Calkins  
Cardinal Health Foundation Employee Giving Campaign  
Judith Carlucci  
Karen Cartwright  
John Cashman  
Cauze Charitable Fund  
Fanny Cheung  
Manoj Choudhary  
Bradley Clymer  
John Coffey  
Jim and Marge Cogan  
Cleo Conley  
Christopher Coridan  
Tracey Dalessandro  
Dianna Daniel  
Paula Daniel  
Joanne Davis  
Elaine Dean  
Matt Dean  
Sally Dellinger  
Michael Dennis  
Ellen Dennis  
Laura DeShetler  
Carol Dixon  
Jim & Nora Dupriest  
Jared Ebenstein  
Beverly Eck  
Joyce Ellis  
Ellen Erlanger  
Susan Esh  
Lydia Everhart  
Heather Feusner  
Beverly & Thomas Finnegan  
Eugene Fisher  
Samuel & Nannette Flood  
Leah Ford  
Diana Fox  
Marilyn Friedman  
Conrad Fuchs  
Paul George

\*Monthly donor

# donors

## \$99-under, continued

Linda Gieseke  
Rachel Gratz  
Emily Greenberg  
Rhoda Greenberg  
Cameron Guthrie  
James Hall  
Dalene Hall  
Beth Hanson  
Julie Hardbarger\*  
Patricia Hardesty  
Tracy Harger  
Ashley Harmon  
John Harry  
Derek Hartschuh  
Jennifer & William Heiser  
Timothy & Marguerite Heron  
Carol Hilton  
Honda of America  
Marilyn Hood  
Timothy Hyman  
Greg Immel  
Catherine Irwin  
Abdul Jeddy  
Barbara Jeffers  
David Jeggle  
Aaron Jones  
Lois & Richard Keilholz  
Janice Kleinline  
Lisa Kreischer  
Marjorie & Terry Kukor  
Jamie Kyre  
James Lavanchy  
Troy Leffler  
Barbara Locklin  
Remington Lyman  
Elaine Majoy  
Mandelbaum Family Fund  
John Mangini  
Jeff & Cheryl Maransky  
Barbara Marshall

Tom Marshall-Goetz  
Doug Marston  
Amy Martin  
Susan McGarvey  
Gary Mckillip  
Alberta & James Miles  
Mark Miller  
Julie Miller  
Barbara Mindel  
Jean Moon  
Sam Moore  
David Morgan  
Karen Morgan  
Anne & James Morganstern  
Kristen Moyer  
Cecelia Mullin  
Daniel Murray  
Network For Good  
Deb Newman  
Nothing Bundt Cakes  
Jill Noviski  
Karen & Robert O'Brien  
Barbara Ornstein  
Mack Parks  
Gabby Penafiel Silvia  
Karen Pentella  
Sandra & Craig Pentello  
Brian Peterson  
Paula Phillips  
Gwendolyn Porter  
Calli Ramunno  
Alex Rankin  
Ellen Rapkin  
Charles Rauck  
Elizabeth Ray  
Keith Redmill  
Brandon Reese  
Peggy & Theresa Rein  
Eva Reynolds  
Jack Reynolds  
Annie Richardson  
Linda Ridenour

Venita Robinson  
Debra Root  
Gerald Rosdahl  
Karl and Helene Renner Foundation  
Emily Rybak  
Lori Schaffert  
John Schaffner  
Kenneth & Diane Schneider  
Leslie Scott  
Kay & Jason Sharp  
Ann & Robert Shelly  
Alice & Lawrence Smith  
Joyce & Rudolf Smith  
Vanessa Smith  
Cathy & John Snead  
Ruth Speidel  
Diana Spencer  
Kevin Stands  
Beth Steinberg  
Rebecca Stockdale  
Steve Stump  
Marsha & Richard Taliaferro  
Carrie Taylor  
Nate Toland  
Elanor Trapp  
John & Patricia Tripp  
Nancy Umberger  
David Varda  
Susan Vitolins  
Mark Wagner  
Dolton & Althea Walker  
Kevin Wampler  
Cynthia Watt  
Julie Weaver  
Tina Wiggers  
Hannah Williams  
Seth Willis  
Jackie Wilson  
Anna Wonn  
Robert Woodruff  
Gloria Wylie  
Jane Young

\*Monthly donor

# ReStore partners

*Thank you to all of the ReStore partners who donated goods and materials.*

## **\$250,000 and above**

SupplyHouse.com / The Boys  
Ohio LLC  
HD Supply

## **\$100,000 to \$149,999**

JB Hunt  
Elford - Brewers Yard  
Saddle Creek Logistics Services

## **\$50,000 to \$99,999**

Anonymous

## **\$25,000 to \$49,999**

Easton Town Center II, LLC  
Hollywood Casino  
Little Tikes Company  
Strader's Garden Center

## **\$10,000 to 24,999**

APCO Industries  
Art.com  
CEVA  
Commercial Works  
FloorFound  
Gardens At Polaris Apartments  
Home Depot #3811  
LOTH, Inc.  
Lowe's Pro Supply  
Progressive Flooring Services  
Window Nation

## **\$5,000 to \$9,999**

Aaron's Inc.  
Essex Park Apartments  
Nice Carpets  
River House Apartments  
Scioto Valley Warehouse  
Vinson Fine Furniture / Kitchen  
Tables & More

## **\$2,500 to \$4,999**

Ace Hardware - W. Jefferson  
All American Moving & Storage  
Big Paw Properties  
COTA  
Creative Paints - Worthington  
Floor & Decor  
Friendship Village Dublin Vesper  
Gauri Shiva LLC  
Hatch Wickline Estates  
Home Depot  
Pottery Barn Kids  
Ram Tool  
Roosters Men's Grooming  
Sims-Lohman Fine Kitchens & Granite  
Victoria Secret Company  
Wesley Glen Community  
West Elm

## **\$1,000 to \$2,499**

A & M Contractors  
ABC Windows of Columbus  
ACCi  
American Specialty Toy Retailing



# ReStore partners

## \$1,000 to \$2,499, continued

America's Floor Source - West  
Anderson Contracting  
Areaware  
Arhaus  
AtHome - Hilliard  
Atrium  
BWA South  
Capital Investors Advisory Corp.  
Carr Supply  
CBUS Remodeling  
COSI  
CRI Interiors, Inc.  
Cruikshank Plumbing  
Custom Builders Inc.  
Dave Fox Design Build Remodelers  
DRK Metro  
Englefield Oil Co.  
Ferreira Contracting  
Fortner Upholstery  
Franklin Park Conservatory  
Fresh Coat Painting  
Ghiloni Custom Builders  
Hammer & Heart  
Hilton - Hilliard  
Historic Buxton Inn  
Homes Gallery, LLC  
Lake Forest Apartments  
Levi's 4 Floors  
Matrka Group  
Miller Site Management  
Nationwide  
Overbrook Presbyterian Church  
Roush Hardware  
Salons at High and Hubbard  
Shadow Box Live  
Tuckerman Home Group Inc.  
Wasserstrom  
We Are Vita  
Worly Plumbing Supply

## \$500 to \$999

Ace Construction & Design LLC  
America's Floor Source  
AtHome - Polaris  
Behal Sampson Dietz  
Brian Gibbs Carpentry  
Broad Street United Methodist Church  
Columbus Bath Design  
Columbus Easy Move  
Columbus Home Handyman  
Creative Housing Inc.  
David Collier LLC  
DMS Properties  
Feazel Roofing  
Groll's Furniture Gallery  
Hilliard Park Apartments  
Holy Trinity Lutheran Church  
Johnstone Supply  
Lowe's #0708  
Meadow Park Church of God  
NJW Construction Inc.  
NJW Renovations Unlimited  
ODW Logistics  
Orchards at Big Bear Farms  
Pulte Homes  
R.A. Smith Construction  
Rossiter Contracting  
Schneider Trucking  
Servpro of N.E. Columbus  
Sherwin Williams  
Shihab Khan Inc.  
SRS Distribution  
Surge Staffing  
Swartz Builders  
Vittoria Restaurant  
Willoughby Supply





# Leadership

*Thank you to our leadership team and board members for their dedication and service.*

## Senior Leadership

E.J. Thomas  
Greg Brown  
Jami Keller  
Brent Jones  
Julie Byers  
Josh Cobbs  
Kate Ames  
Lisa Jones  
Erik Lambert  
Deb Light  
Eva Reynolds

*President & CEO*  
*Chief Financial Officer*  
*Chief Development Officer*  
*Chief Operating Officer*  
*VP, Finance*  
*VP, Retail Operations*  
*Director, Resource Development*  
*Director, Homeowner Services*  
*Director, Construction*  
*Director, Volunteer Services*  
*Director, Administration*

## FY23 Officers and Board

Chair: Michael Copella  
Past Chair: Mike Fitzpatrick  
Vice Chair: Rae Ann Dankovic  
Secretary: Brady Burt  
Treasurer: Scott Moore  
Karim Ali  
Tony Bonarrigo  
Lori Bongiorno  
Jason Lawler  
Angela Mingo  
James Petrie  
Joseph Reilly  
Tom Robertson  
Kyle Sharp  
Gregory Skinner  
Cheryl Stauffer  
E.J. Thomas  
Kazim Unalan  
Alexander Reed, ex-officio  
Rachel Gratz, ex-officio

*CBRE*  
*Elford Development, Ltd*  
*Nationwide*  
*Park National Bank*  
*American Electric Power*  
*Porter, Wright, Morris, & Arthur, LLP*  
*Huntington National Bank*  
*MA Design*  
*Loth, Inc.*  
*Nationwide Children's Hospital*  
*Epstein Becker & Green, P.C.*  
*Thrivent Financial*  
*Morgan Stanley*  
*The Ohio State University Wexner Medical Center*  
*NiSource*  
*Crimson Design Group*  
*Habitat for Humanity-MidOhio*  
*GBQ Partners*  
*OSU Habitat for Humanity Chapter*  
*Habitat Young Professionals*





**Habitat for Humanity-MidOhio**

*Family & Program Center, powered by the AEP Foundation*

6665 Busch Blvd

Columbus, OH 43229

info@habitatmidohio.org | (614) 422-4828



@HabitatMidOhio  
@MidOhioRestore



@Habitat for Humanity-MidOhio

